THE TIMES.

A. H. CLEMENT EDITOR.

WEDNESDAY MARCH 27, 1907.

The Stock Slump.

Wall Street has been agonizing and if the agony does'nt spread who cares? Men who have been making $100,000,000 by the scratch of a pen ought to be made to disgorge—and with the 'water' gone they are landed high and dry; and there are the good boys, mind you, who make mark at the Bryan 50-cent-dollar, and what are their dollars really worth? As "baseless as the fabric of a dream." These are "hot air" noises and nothing more. Let the gambler groan and the rest of us continue to do business at the old stands. A panic is always senseless and useless.

A city of people awaking from a good night's rest should not be disturbed if in the morning rumors of heavy losses in the gambling dens of the city had been sustained during the darkness of the night, and so the country should not be disturbed by wild rumors which have their origin in Wall Street. This is not a nation of "bears" and "bulls," but of men, women and children. Let the bears growl and the bulls roar, and men, women and children, continue to chat and be cheerful, to work, wait and win.

The next active temperance movement in Virginia will be against the jug trade. As things now go 'dry' territory is now made 'wet,' and at times exceedingly 'wet,' through the medium of the express office. Legislation can control this and will no doubt be brought to bear on it during the next session of the legislature. It sometimes looks as though the evil would be wiped from the face of the earth, and then good men and angels will all rejoice.

When Mr. Roosevelt wants information as to the railroad matters and other matters in general, he welcomes representatives of their different interests to conference at the White House, but in affairs National he has never asked a representative of the great South to become a member of his official family. This is inexcusable and inexplicable.

Hotel racers at Jamestown, in the opinion of our brother of the Danville Register, are of more concern to the average man than are the railroad rates, and in that he is strictly right. It does'nt cost so much to go as it does to stay. Let the proprietors of the Norfolk hostelries speak out and let the people know just what is to be expected.

Waterways of the country are to be well looked after and this may be the reply to be made to railway exactions. People can easily learn to be satisfied with floating rather than flying and will "get there just the same."

Dr. Osler's mother has recently died at the good old age of 100 years, and yet the doctor is on record as having suggested the use of chloroform after the 60-mile post has been reached. Maybe he had in his mind "men only."

It is said that Jerome closed a session of the court one day with a short current prayer. It might have been better to have opened the proceedings with prayer.

If Tillman is rude and uncouth, and ill-mannered, why is it that he is in such demand as lecturer the country over and at a cost of $150 to $200 an evening?

Preaching at Bethel.

There will be divine service on next Sabbath (5th Sunday in March) at Bethel M. E. church at 11 a. m. W. P. PROVINCE.

Marvin Baird.

A great sorrow came to our friend and neighbor, Mr. and Mrs. James L. Baird. On the 3rd day of March God called their precious little Marvin May to himself. In sorrow though their hearts are crushed they must be submissive to God's will, who doeth all things well, having faith that by and by they shall meet her again in that land where parting is no more. She was just 15 months old and the pet of the house. She will be greatly missed, but, Oh! what a comfort it is to know that she is now resting safe in the arms of Jesus, safe on his gentle breast, there by his love over shaded, sweetly their little darling shall rest. They have the sympathy of the entire community.

Orinoco

TRADE MARK F.S.R. REGISTERED

Tobacco Guano

TRADE MARK F.S.R. REGISTERED

F. S. ROYSTER
GUANO CO.,
Norfolk, Va.

has a record of over twenty years as a successful Tobacco producer—is equally balanced in grade and every ingredient most carefully selected—hence it is that a crop grown with Orinoco sells for more money than when grown with ordinary fertilizers. Ask your dealer for

Orinoco

and don't take substitutes. See that the trade-mark is on every bag.

NOBBY SUITS
FOR MEN and BOYS
NEW SPRING STYLES
Reasonable Prices
"ASK YOUR NEIGHBORS."
Leftwich, LeGrand & Watts,
CLOTHIERS, HATS and SHOES
820 MAIN STREET, - - - - LYNCHBURG, VA.

Tetter Salt Rheum and Eczema.

These are diseases for which Chamberlain's Salve is especially valuable. It quickly allays the itching and smarting and soon effects a cure. Price 25 cents.

For sale by J. R. Atwood, Appomattox, R. J. Carter, Prospect. E. F. Glover, Evergreen.

Death of Miss Jennie R. Elliott

Miss Jennie Elliott, aged 66 years, died at Gordonsville Va., at the residence of her niece, Mrs. Wm. M. Dunn on March 6, 1907.

The deceased was a resident of Appomattox Co., and was spending the winter in Gordonsville.

Though her illness was of two months duration yet at no time was her condition critical until just before death came.

The shock was almost as great to the relatives and friends present as to those absent.

She was greatly beloved by a large circle and will be sorely missed.

The remains, accompanied by relatives, were taken to Spout Spring on March 8, where they were interred at Salem church that afternoon.

Rev. J. B. Jett, pastor, conducted the funeral services.

The pall bearers were nephews of the deceased.

Surviving her are three sisters, Mrs. C. H. Chilton and Mrs. F. B. Jones, of Appomattox county, and Mrs. J. S. Hunter of Ashland Va

Clears the Complexion.

Orino Laxative Fruit Syrup stimulates the liver and thoroughly clenses the system and clears the complexion of pimples and blotches It is the best laxative for women and children as it is mild and pleasant, and does not gripe or sicken, Orino is much superior to pills, aperient waters and all ordinary cathartics as it does not irritate the stomach and bowels.

L. E. Smith, Appomattox, W. E. Woodson, Concord, W. C. Nowlin, Spout Spring.

WM. O. TAYLOR,
Manufacturer of and Dealer in
Sash, Doors, Blinds and Building Material,
Framing, Flooring, Ceiling, Siding, Weatherboarding, Laths, etc
214 NINTH STREET
LYNCHBURG, - VIRGINIA

PAMPLIN'S
Tobacco Market.
SALES INCREASE ENORMOUSLY:
Feb. '06-669,000 Feb. '07-1 278,000

The above figures show the growing popularity of our Market and that we are paying highest market prices for all grades of tobacco, giving perfect satisfaction to all our friends and patrons. We take this opportunity to extend our thanks to all, and trust, by fair dealing, low charges, and Highest Market Prices, to have the patronage of all planters in the surrounding district. To those who have never sold with us, we say—COME TO PAMPLIN, we are confident you will come again. Patronize your home market.

CHAS. HINDLEY, Prop. Pamplin City. Va.

THE PEOPLES NATIONAL BANK.
OF LYNCHBURG, VA.
J. W. IVEY, President. JNO. D. LANGHORNE, Vice-President.
JOHN VICTOR, Cashier.
G. E. VAUGHAN Assistant Cashier.

Capital Stock $250 000.00
Stockholders' Liability $250,000,00
Surplus Fund and other Undivided Profits $280,000.00
Security to Depositors $780,000.00

Accounts of Firms, Corporations and Individuals Solicited.

Interest paid on Time Deposits at the rate of THREE PER CENT per annum.

Safety Deposit Boxes for Rent.

If you are afraid of fire call at our office and get a Policy.

---GET---
IT
AT
ALMOND'S
LYNCHBURG'S
GREATER:::
STORE..

W. B. FORD
Hay, Corn, Oats, Red Dog Chop.
Send your orders to me for prompt service.
PAMPLIN CITY, VA.

500 young men and women
WANTED
to fill positions of trust. The business world is daily looking for well
TRAINED
young people who can assume business responbilities and give busy business men the
HELP
they need. For catalogue or desired information
WRITE
PIEDMONT BUSINESS COLLEGE,
Lynchburg, Va.
Living expenses and tuition low.
COMPREHENSIVE CORRESPONDENCE COURSES

Wanted--Large and small boundaries of timber. Cash paid at once. Address this office.

FOLEY'S HONEY AND TAR
stops the cough and heals lungs

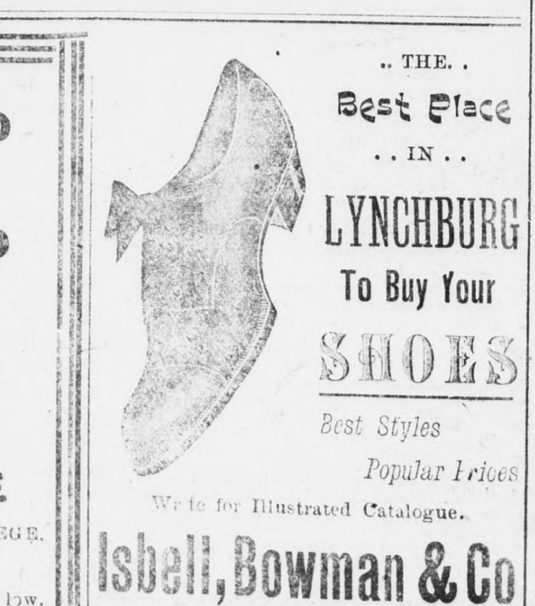

..THE..
Best Place
..IN..
LYNCHBURG
To Buy Your
SHOES
Best Styles
Popular Prices
Write for Illustrated Catalogue.
Isbell, Bowman & Co
Lynchburg, Va.

WANTED
To buy eight head of heavy second-hand work mules, must be cheap for cash.
Address,
J. W. TEMPLIN,
Coatesville, Pennsylvania.

THE STATE BANK OF VIRGINIA
Richmond, Va.
CAPITAL PAID UP, $500,000
SURPLUS, - $270,000.
Depository for the funds of the Commonwealth of Virginia and the city of Richmond
Safety Deposit Boxes for rent.
JOHN S. ELLETT, President
WM. M. HILL, Cashier
JULIAN H. HILL, Assistant Cashier.
Your business respectfully solicited.

—IN OUR—
NEW QUARTERS!

We are at last settled and invite our friends, old and new, to come to see us. The goods are new and in our new store present an attractive appearance

OUR SHOES AND DOMESTICS will appeal to your taste and the prices are so low that your pocketbook will not fail you.

CROSS-TIES AND CORD WOOD. Bring in your produce of every description as well as your cord wood of every kind and your cross-ties. We pay the highest prices for all your produce and sell our goods at rock bottom prices.

E. H. CAWTHORN,
Evergreen, - Va.

EVERGREEN SUPPLY CO.
B. F. GUNTER Manager.
EVERGREEN, VA.
Dealers in
GENERAL MERCHANDISE.
Specialties: Flour, Feeds and Grain.

Agents for Harter's Flour:

A. No. 1 Best Patent Flour	$4.75
General Favorite good extra	4.00
Ship stuff per ton	27.00
Hay	24.00

We are buyers of all kinds of produce, Cross Ties, Pine, Oak, Chestnut and Poplar Wood, for which we pay highest market price. Give us a trial.

Truthful Advertising.

You can depend upon what you see in this space as we do not indulge in the usual exaggeration.

We sell reliable furniture represented only as it is, every day in the year at lowest consistent prices.

Our Stock is one of the largest in Virginia, and if the above policy appeals to you.

We want your business.
Fleenor Furniture Co.
Lynchburg, Va.

WHITE'S
NOAH'S ARK
The place for Values and Real Bargains.
1019 Main St. — Lynchburg. Va.
opposite John E. Gannaway's.
Cheap—is a mere by-word. Here it has a dictionary meaning.

WHEN
YOUR
EYES
GIVE YOU TROUBLE

You should give them the best attention possible. Have them examined only by those who thoroughly understand the different methods of examination. The adjusting of Spectacles and Eye-Glasses is no child's play and unless properly executed, will often lead to bad results.

WE MAKE A SPECIALTY OF HIGH-CLASS PRESCRIPTION WORK and show all the latest improvements in Spectacles and Eye-Glasses, Expert Service Lowest charges.

THE S. GALESKI
OPTICAL COMPANY
EIGHTH AND MAIN STS.
RICHMOND, VA

Spectacles and Eye-Glasses make a Handsome Present.—Mail Order Receive Prompt Attention.

THE TIMES.

WEDNESDAY, MARCH 27, 1907.

Base ball.

Mr. W. H. Burke is out.

Mrs. R. F. Burke continues to improve.

Miss Mary Hester Babcock, of B. F. I., is at home on a visit.

Mr Jno Goff, of Hoge Military Academy is a visitor in town

Mrs. Hugh Smith, of Emporia, was a visitor in our town Monday.

Services at the Presbyterian church here next Sunday night.

Misses Edyth and Virgilia Atwood, of Hollins, are at home for a few days.

Capts T A Walton and J H Stanley were taking a few days vacation here last week

News received from Norfolk today is to the effect that Miss Zaida Abbitt is dangerously ill.

Dr. Chesley Martin is here where he will remain a week and complete his work in dentistry.

Mr. M. C. Smith, of Maryland has moved on the Inge farm which he purchased last year.

Rev R C Hubbard of Newport News and Rev George Kennard, of Liberty church exchanged pulpits Sunday

Mr. J. R. Meadows has again accepted his old position with the TIMES and moved his family to town to-day.

We understand that our townsman, Mr. J. C. Shearer, has been offered a lucrative government position in the agricultural department

Mr David Easterly, who bought Mr J W Carter's place, has decided not to accept same, so Mr Carter will continue farming operations at his old home

'Farmer Green,' of the U. S. Government Experiment Station at Chatham, is playing great ball with the Appomattox team. Willard is a favorite at Appomattox.

There will be the most exciting game of ball of the season played here Saturday, between McGuire's School, of Richmond and our own home team at 4:30 p. m.

Our farmers ought to attend the address to be given at Pamplin Saturday evening if possible. Mr. Sandy is a very practicable man and understands our soil. It will pay you to attend.

Mr. Hubard, who buys tobacco at Pamplins was in town last week. He says Pamplin will have a great tobacco market. Two warehouses next year. Watch Pamplin grow.

Mr. B. D. Ferguson has just shown us his account of sales of tobacco in Lynchburg at Farmers' Warehouse. He sold 2573 pounds for $313.50. 'Rah for Piney Mountain.

Messrs. Herbert and Joel Coleman left yesterday for Lunenburg where they will be engaged in developing some timber lands. Willie Franklin and Ottie Davidson will go with them.

The 2nd Quarterly Conference of Appomattox charge will be held at Trinity on next Saturday and Sunday. Dr. Shackford will preach Saturday at 11 a. m. and also on Sunday at the same hour.

Justice Lee decided 22 cases for Sunday violations against the N. & W. Ry. this week. The fines and costs will exceed $1100. A great many cases were compromised or dismissed. Three cases have been hanging fire here for a long time.

This morning about 2 a. m. our town was alarmed by the cry of fire; sleepers came forth in great numbers and the fire which occurred in the Lee property, being occupied as a sleeping apartment by Carey Mitchell, was found to be on fire. The fire was extinguished, but not until the bed of Mr. Mitchell had been burned. It was a very narrow escape for our town. There are no theories advanced as to how the fire started.

There will be a meeting of Appomattox Camp Confederate Veterans at Appomattox C. H. on April 6th, 1907 at 11 o'clock a. m. to arrange for the meeting of the grand Camp to be held in Richmond on the 30th of May 1907. All soldiers of the Confederate Army are earnestly requested to attend, whether they are members of any camp or not.

W. T. JOHNSON, Com'der.
Appomattox Camp. C. V.

Mr. and Mrs Frank Sheard, of Lynchburg, were guests at Mr C W Hancock's Sunday

Go to G. W. Lewis, Appomattox Va., for Pure Bred Single Comb White Leghorn Eggs, 15 for 50c. 3-6 tf

Go to L. E. Smith's for grass seed. 3-13 3w

Base Ball.

On last Saturday Bellevue and Appomattox played a game of ball here which was full of errors and devoid of good work either at the bat or in the field. The score stood 10 to 5 in favor of Bellvue.

On Monday the Hoge Military Academy, of Blackstone, came up and met our boys on the diamond, and they really did "look easy," but after the game got warm the visitors took fresh courage and again our home boys went down in defeat. The game was a pretty one and was enjoyed by a good crowd. The home team played a very good game and had the game won until the last inning, when the visitors won out by a score of 13 to 12.

On Tuesday our team went up to Bellevue and played a return game with the Bellevue boys. It is said the game was a pretty exhibition and our boys showed improvement and came away with the honors of the day, the score standing 9 to 8 in our favor.

Public Address at Pamplins.

Mr. T. O. Sandy, of Burkville, Director in the Department of Demonstration Farms, will deliver an address to farmers at Pamplin City on Saturday, March 30th, at 2:30 p. m., on improved methods of farming. The public are respectfully invited to attend.

Stapleton.

As you have had no news from this place for quite a while I guess the readers of this paper have come to the conclusion that you have no representative in this locality or nothing of interest transpires worthy of mention, so this morning I'll send you a few items whether they be of interest or not.

As usual there are some cases of sickness to report. Miss Annie, daughter of S. R. Martin, has been confined to her bed for some time. Mrs. A. H. Hickman was reported worse yesterday, while Miss Anna Isbell, who has been feeble all the winter, gets no better. With the coming of milder weather may they all improve is our most earnest wish.

Mrs. J. P. Grow, who has been spending the past two months with her son, Charlie, of Wildway, waiting on his sick wife, returned home Saturday reporting Mrs. Grow much improved.

Mrs. Dr. Rucker and children, of Pedlar Mills, who have been visiting her father, V. E. Moore, of Beckham, returned home Saturday.

Miss Allie Booker, of Beckham, is visiting her uncle, Mr. Lewis Harding, of Richmond.

The wedding bells are ringing loud and clear near here. Rumor has informed us that one of our most popular young girls will be led to the hymenal altar by one of our neighborhood boys in the near future.

Easter is the general topic of conversation at this time. The young people are anticipating an enjoyable time at Trinity Church next Sunday night at 7 o'clock, when the Sunday School will give an Easter entertainment. If raining Sunday night the services will be on Monday night at same hour. A general invitation is given to any one who wishes to attend, and it is hoped the program will be well rendered and the services may be helpful as well as entertaining. Program for service given below:

Organ Voluntary.
Song—All Hail the Power of Jesus Name.
Recite Lord's Prayer in Concert.
March Out and in.
Song—Welcome Song, No. 125, W. S.
March to Seat.
Prayer by Pastor.
Remarks by Sunday School Superintendant.
Rec.—Welcome, by seven children.
Song—We Come a Happy Throng, 3 ver., No. 142. W. S.
Rec.—I Bring you a Greeting, by Lillian Howerton.
Song—We come a Happy Throng, 2 ver., No. 142. W. S.
Rec.—A Better Country.
Song—The True Easter, No. 125, Triumphant.
Rec.—The Wonderful Easter Light, by boys.
Song—Victorious, No. 124, W. S.
Rec.—The Four Angels of Easter Tide.
Rec.—Christ is Risen, by Minnie Perdue.
Song—He is Risen, No. 395, Triumphant.
My Faith Looks up to Thee, by Ruth and Ida.
Song—Crown Him with Many Crowns, No. 114, W. S.
Rec.—At the Voice of the Risen Lord.
Rec.—The life of the World, by boys.
Solo—Easter Angels, by Mrs. Mallie Martin.
Easter Drill, by eight young ladies.
Duet—Bringing in the Sheaves, by Ruth and Ida with guitar accompaniment.
Collection by Clydie and Erma.
Rec.—Good Bye, by seven children.
Address by Pastor.
Closing Hymn, No. 180, W. S.
Benediction.

Grazing.

I will graze horses, colts, or cattle from the first of May to the first of October. Furnish good grazing, and salt stock, for four dollars each, for five months. 3-27-4

J. W. FLOOD.

Send us your Job Printing.

COLUMBIA
High Grade
Tobacco Guano

COLUMBIA
GUANO
COMPANY,
Norfolk, Va.

Has stood the most severe of all tests—the field test.
Ask any tobacco planter.
For sale everywhere.

Pamplin City.

Messrs. J. F. Connally, O. E. Peterson and W. A. Womack went to Burkeville this morning to visit the farm of Mr. T. O. Sandy, to take in as much as a few hours would allow of the improved methods of farming and stock raising as practised by Mr. Sandy.

Charles A. Franklin, who teaches a colored school in Prince Edward county, had the misfortune to lose his stable and barn last night caused by his little boy dropping a lighted match in the cow stall.

Mr. Pittenger, of New Jersey, who bought the old Wyatt place last fall, has recently moved in.

March 25, '07.

Spring Mills.

After a long silence I have decided to let the TIMES hear from this section again. As we all enjoy seeing letters from other friends and sections, so we guess there are anxious eyes scanning the paper for Spring Mills; so here we come.

Our schools are drawing towards a close, the one at Falling River will close the twenty-ninth, and consequently, there are some long faces among our young men. It is surely hard to give up a pleasant acquaintance.

Miss Mary Davis, of this place is quite ill.

Mrs. J. W. Davis and daughter, Eunice, are somewhat better.

Mr. Norman Cheatham is at home on the sick list.

Miss Ava T. Morriss and Mr. Floyd R. Ramsey are to be married at Reedy Springs Church on April 3d at 2 o'clock.

Miss Lena Morriss has returned home after a long stay in Bluefield. Master Edwin Fleshman accompanied her home.

The chirp of the little chick is a familiar sound now, and the lover of this delicate fowl rejoice to hear the familiar sound.

Gardening is the next thing that we have to consider, though very little has been done in this direction.

Tuggle.

DEAR TIMES:—Down in this corner things don't happen, that is, of much importance, but will try to give you a few items now and then. Our people are not all sick, though there are many cases of lagrippe around us, neither is everybody married and gone, for the wave of matrimony did not reach us the past winter.

Mr. M. T. Agee has returned to his home in Cumberland, after spending several days with relatives here.

Rev. Mr. Carson, of Prospect, has an extra smile on his pleasant face, caused, we suppose, by the arrival of a wee man that has come to his home.

The stable belonging to Mr. Alvin Smith was burned to ashes Friday night, the 22nd. It is not known how the fire originated.

Mr. Eddie Lackland, of Buckingham, was a visitor in our neighborhood Sunday.

Miss Ollie Fore is visiting friends and relatives in Appomattox.

Mrs. A. H. McCracken has returned to her home at Prospect after spending several weeks with her daughter, Mrs. Harry Straws, of Roanoke.

Mr. J. E. Gills, our wide-awake merchant, who recently moved here from Hurtsville, we understand, is building up a splendid trade.

Mr. N. B. Southall will leave in a few days for Monroe, New York, where he will engage in business.

Mr. John Cook and family visited relatives in Buckingham last week.

Mr. Charles Price returned to Newport News yesterday, after spending several days with his home people here.

Mr. and Mrs. N. B. Southall and their little daughter, Nena, spent Saturday in Farmville

Our community was made sad on the 13th inst. by the death of little Bernard, infant son of Mr. and Mrs. Harry Straws, which occured at their home in Roanoke. Our sincere sympathy goes out to the bereaved parents of this dear little one.

Do not grieve for him dear mother,
For he is not lost but gone before;
But since he could no longer stay;
To cheer us with his love,
Lest hope to meet with him again,
In yon bright home above.

Cause of Stomach Trouble.

When a man has trouble with his stomach you may know that he is eating more than he should or of some article of food or drink not suited to his age or occupation, or that his bowels are habitually constipated. Take Chamberlain's Stomach and Liver Tablets to regulate the bowels and improve the digestion and see if the trouble does not disappear. Ask for a free sample. For sale by J. R. Atwood, Appomattox; R. J. Carter, Prospect; E. F. Glover, Evergreen.

Wood's Garden Seed for sale at L. E. Smith's. 3-13-3w

Glenfall.

Spring-time is upon us. Farmers and housekeepers are busy indeed. Young chickens and gardens must have attention, so those who have been shut in can now enjoy the delightful fresh air. The sick in our community are now convalescent, though our one M. D. is still moderately busy.

The Jamestown ter-centennial is receiving its share of attention. I believe every one expects to attend, and doubtless it is a pleasant anticipation.

Mrs. S. G. Payne, who has been sick for several weeks at her brothers, is now visiting her sisters, Misses Ida and Neal Jones.

Miss Mary Atkinson, accompanied by Miss Emily Featherston, is now at home after an absence of several months.

Mrs. Nathan Goen, of Lynchburg, spent last week with her sister, Mrs. T. L. Drinkard.

It is reported that Mr. Robert Babcock has purchased the farm of Mr. Fletcher Thomas near here.

Rev. L. R. Thornhill preached an excellent sermon at Liberty Chapel the 3rd Sabbath.

Evergreen.

The Sunday School was organized at the Methodist Church last Sunday.

Mr. W. B. Harvey has a very sick baby.

Evergreen can soon boast of three churches, as the place for the Baptist Church was cleared off and enclosed Saturday.

Mr. J. M. Moses is on the sick list again.

Mr. and Mrs. Edmond Cawthorn are on a trip to the Hill City.

Miss Nellie Thornton is very ill to-day.

Mrs. Henry Pittman, who has been confined to her bed so long died the 21st. She leaves a husband and two grand-children, who have our sympathy in their sad bereavement.

A CARD

This is to certify that all druggists are authorized to refund your money if Foley's Honey and Tar fails to cure your cough or cold. It stops the cough, heals the lungs and prevents serious results from a cold. Cures la grippe cough and prevents pneumonia and consumption. Contains no opiates. The genuine is in a yellow package. Refuse substitutes.

L. E. Smith, Appomattox W. B. Woodson, Concord, W. C. Nowlin, Spout Spring.

Twenty feet of Richmond real estate sold for $50,000. Nothing small about Richmond.

Payne—Musgrove.

Mr. W. G. Payne and Miss Edna Virginia Musgrove were married at the Phoenix Hotel, Lexington, Ky. on Wednesday morning, March 20 1907, where they met by agreement, by the Rev. Mr. Sarage. The groom wore a conventional suit of black, and the bride was beautifully attired in a suite of chiffon panama over brown silk, with hat and glove to match, and carried brides roses The groom is a son of Mr. A. H. Payne, of Pamplin City, Va., and holds a position with the W. J Oliver Company, of Lexington, Ky. at a lucrative salary, and is well and favorably known by the people of this section of Virginia. And the bride is the charming daughter of Mr. R. E. Musgrove, of Campbell county, Va, and a native of Appomattox, who, after the completion of her common school education in the country, spent one session at the Female College at Roanoke, Va., one session at the Female Institute at Weldon, N. C., and one session at the Female Institute, at Burkeville, where she distinguished herself in vocal and instrumental music, her voice having frequently been compared to M'Patti's. After completing her collegiate course she spent one session taking a teacher's course at the Bedford Alum Springs, after which, she taught several sessions in the public schools of the State. Frequently she has been offered positions as music teacher in institutions of learning in this and other States, which she declined. Her voice possessed a sweet melody, which is rarely possessed by any one, and is distinguishable from any one else in any congregation, however large. She has been a member of the Baptist Church at Red House from childhood, and was organist at that church, and Union Hill Baptist church, from the time she finished her course at school, until her marriage, where she was a great favorite of all. After the ceremony the couple took a westbound train on their wedding tour, touching at Chicago, Niagara Falls, and the Dominion of Canada. We extend them congratulations.

WE SAVE YOU SOMETHING
ON EVERYTHING

Because, We Sell for Cash. We Give You a Square Deal. One Price to All we guarantee it.

---Spring Line Now Ready...
LOOK FOR THE ROOSTER OVER THE DOOR.
SHEARER BROS. & FRANKLIN
Clothiers & Furnishers
922 MAIN STREET, - - LYNCHBURG, VA.

YOUR CHANCE!
LINE OF SAMPLE SHOES
FOR MEN, WOMEN AND CHILDREN
25 cents to $3.00

We also have a few men's women's and children's tan shoes and slippers, which we are selling below the wholesale price.

CALL AND SEE THEM

Before spending your money it will pay you to see our line of pretty shirt waist goods and beautiful Spring dress goods.

—PRICES RIGHT—
PURDUM & CALDWELL,
Appomattox, Va.

We also carry at all times a full line of high-grade fertilizers—Pocohontas in all grades; Swift & Co's Bone Meal and Bone Meal and Blood. None better than above brands.

—PRICES RIGHT—
PURDUM & CALDWELL,
Appomattox, Va.

HOW PEOPLE LOSE THEIR MONEY

By concealing it about their person; by stowing it away in mugs, jugs, and jars; by sewing it up in skirts and ticks; by tucking it under couches and carpets, in cupboards and bureau drawers; these are some of the ways by which people lose their money, and sometimes Their Lives.

HOW PEOPLE SAVE THEIR MONEY

By depositing it in a good reliable bank. Confident that this bank fully meets the public's needs, we tender its services to all who believe in keeping on the Safe Side.

We pay interest on Certificates of Deposit.

American National Bank,
Lynchburg, Virginia.
Government Depository of United States.

A. J. BAILEY.
Late Vice-President of the T. A. Jennings Co.
J. L. PLEASANTS.
Late of J. L. Pleasants Co.
Field Seeds a Specialty.

NOTHING SMALL ABOUT OUR STOCK

of grain and feed--we are ready for all comers, whether they want bushels, binfuls, cartloads or carloads. The quantity doesn't worry us--the quality need not worry you. Bagful or cartload, you'll find our oats, corn, hay and all sorts of provender the right sort.

BAILEY-PLEASANTS CO.
705 Main St. Lynchburg, Va.
T. A. Jennings Co's. old stand.

Walter S. Fore & Co
Lynchburg's Leading Leaf Tobacco
Commission Merchants,
PACE'S W'REHOUSE

We are leaders in number pounds tobacco sold, we are prepared to prove this assertion even if others are advertising in big type "LEADERS." We claim to sell tobacco as high as any house in town. Our books are open to comparison with any one. Hard work, polite attention, prompt returns, and at all times the highest market prices, we can promise no more, we shall give you no less. W. Elmer Bass & C. R. Moorman, Auctioneers; A. D. Perrow, W. C. Harvey, T. R. Pugh warehouse men; J. F. Pugh, cashier; G. H. Lavinder, clerk. Sales conducted personally by Robert G. Robertson. Sell your tobacco with Lynchburg's leading warehouse, PACES.

Your friends, WALTER S. FORE & CO.